

LASALLE

LIONS

Football
Handbook

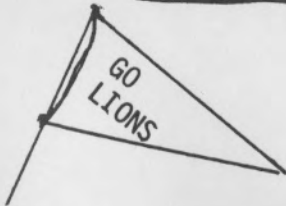

25¢

'66'

PURPOSE AND DEDICATION

The school year 1966-1967 marks the second year of existence for LaSalle High School. This handbook is dedicated to the administrators of LaSalle's short past, including Mr. Nelson, our principal, and his faculty, to coach Klaylor and his 1966 football team, and to the cheerleaders, student body and fans who have supported LaSalle and its lions through every win and loss.

If it weren't for these fine people, LaSalle High School would not possess the tradition it now has, one that continues to grow with time.

The purpose of this handbook is to inform and interest the football fans of the community, adults as well as students in the 1966 LaSalle High School football team. Through this booklet we hope to increase the enjoyment and spirit of the football season.

GENERAL INFORMATION

Name of School	South Bend LaSalle
Nick Name	Lions
School Colors	Scarlet and Black
School Song	"Fight On" (U.S.C.)
Enrollment	1600
Address	2701 West Elwood Avenue
Telephone	234-1083
Principal	J. Gordon Nelson
Assistant	Roy Hafner
Secretary	Mrs. Gerhold
Athletic Director	Harry Lewandowski
Football Coaches	Jerry Klaylor - Head Coach Mr. Teegarden - Centers, Guards, Tackles Mr. Murray - Ends Mr. Vargo - Backs Mr. Wegenke - Freshmen Mr. Gleason - Assistant Freshmen
Ticket Manager	Mr. Shilts
Student Managers	Messrs. Wezurkiewicz, Wright, Piechocki, Hock
Team Physicians	Doctors Davis and McQuade
Booster Club Sponsor	Hollis Hughes
Cheerleading Sponsor	Mrs. Hunter
Ushers Sponsor	Phillip Barkley

TOTALS - ALL THE 1965 FOOTBALL SEASON

Date	LaSalle	Score	Opponent	Score
Sept. 17	LaSalle	0	Cassopolis	13
Sept. 24	LaSalle	8	Walkerton	6
Sept. 30	LaSalle	27	South Central	0
Oct. 6	LaSalle	0	St. Joseph "B"	13
Oct. 13	LaSalle	13	Jackson	14
Oct. 19	LaSalle	0	Marian	25
Oct. 25	LaSalle	6	Clay "B"	0
Nov. 3	LaSalle	<u>6</u>	Rolling Prairie	<u>6</u>
		60		77

LaSalle's Average Score Per Game	7.5	Points
Opponents' Average Score Per Game	9.6	Points
LaSalle's Average Penalty Per Game	25.0	Yards
LaSalle's Average Fumble Per Game	1.375	Times
Opponents' Average Fumble Per Game	1.1	Times
LaSalle Intercepted 10 Passes	1.25	a Game
Opponents Intercepted 6 LaSalle Passes	.75	a Game

LEADING SCORERS "1965"

Dennis Yost	25	Bill Ayres	24
Jim Meehan	6	Wojciechowski	3
Neil Andrews		2	

STAR CLUB

Players are awarded stars for the following conditions:

1. Blocked Punts
2. Blocked Punt Recovered
3. Blocked Extra Points
4. Opponents' Fumbles Recovered
5. Opponents' Passes Intercepted
6. Safeties

STARS AWARDED

# 1 SCHOLINE	****	#21 MONHAUT	*
#32 YOST	****	#23 AYERS	*
#33 LEE	***	#31 ANDREWS	*
#30 PRICE	**	#50 SIMS	*
# 4 KARASIAK	**	#34 CLARK	*
# 3 REMBLE, JERRY	*	#70 CHAMBERLAIN	*
		#72 CHIMLEWSKI	*

TOTALS - ALL GAMES

	<u>PLAYS</u>	<u>PASS</u>	
R	356	PA 37	PHI 6
P	37	PC 17	OPI 10
TOTAL	393	YGP 252	

R & P

YGR	1311	KO 17	FUMB 9
YLR	229	PUNT 30	
NYG	1335	PEN 200	

1st DOWNS

R	61	TOT 72	TOT 60
P	10	TD 9	SAF 1
PEN	1	PAT 417	

AVG 49 Plays Per Game

BLK PUNT	2	KOAV 418
BLK X PTS	1	PUNT YDS 833
KO YDS	710	PUNT AVG 27.8

MR. NELSON - OUR PRINCIPAL



MR. NELSON - OUR PRINCIPAL

At the beginning of the 1965 school year, which was LaSalle's first, Mr. Nelson was found quoting, "Keep in mind that you are starting tradition, good or bad - Know your goals and strive for them."

Mr. Nelson has been working in High Schools for over twenty years. Mr. Nelson is a graduate of Central High School, South Bend; he received his B.S. degree from Ball State University, Muncie, Indiana, and his M.S. degree from Indiana University. He taught at Washington High School for seven years as a chemistry and physics teacher. He also coached the freshman football there. He served in the United States Army as a Combat Intelligence Officer in the 34th bomber group for three years. Mr. Nelson then went to John Adams High School to teach mathematics. He taught for ten years and in 1956 he became assistant principal at Adams. He was an assistant track coach and a freshman football coach at Adams too.

HEAD COACH - JERRY KLAYLOR

Starting his second year as head coach of LaSalle's football team is Mr. Jerry Klaylor. Mr. Klaylor was born here in town and he went to Washington High School. Upon completion of High School, Mr. Klaylor attended Hanover College where he received his B.S. degree. He participated in football and baseball while attending Hanover. He received his Masters Degree from Indiana University. Mr. Klaylor then taught at Washington for ten years and coached football. In early 1965 Mr. Klaylor was named head football coach and became a member of our science department. Mr. Klaylor says the 1966 team will have an unpredictable year.



Jerry Klaylor

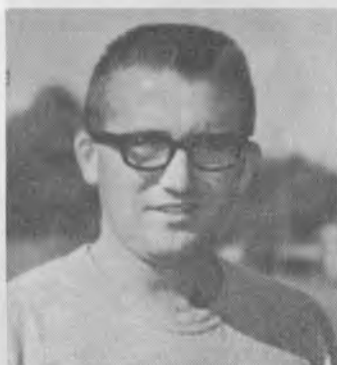

Phil Teegarden

MR. TEEGARDEN - GUARDS, TACKLES

Mr. Phil Teegarden began his athletic career at Mishawaka High School where he graduated in 1954. He lettered in football and also was a baseball squad member. Mr. Teegarden then went to Indiana State University from 1954 to 1958 and participated in football and track.

Mr. Teegarden taught at Ashboro and coached all sports. He then came to Beiger Grade School in Mishawaka where he became head football coach. Two of his squads won the Mishawaka City Championship. Mr. Teegarden came to LaSalle a year ago. He not only coaches football but is our head track coach and last year was our B team basketball coach. Mr. Teegarden has a wife, Kaye, and three children - a boy six, and two girls aged four and one.

MR. MURRAY

Mr. Murray is a native of Rochester, New York. He attended St. Peter Canisius High School in Buffalo, New York, and the University of Notre Dame here in South Bend where he got his B.S. and M.S. Mr. Murray participated in football, basketball, baseball and boxing. Mr. Murray has seven years teaching and coaching experience, one of which was the head football coaching position at Harrison Junior High in South Bend. Mr. Murray is now a member of our social studies department and is our "End" coach. He thinks "our lions" have the makings of a fine team, and the season will be as good as the players want it to be.



Mr. Murray



Mr. Vargo

MR. VARGO - BACKFIELD

Mr. Vargo was born in South Bend and is twenty-five years old. He attended Washington High School where he played quarterback on the football squad for three years. After graduation from Washington in 1960, Mr. Vargo attended Hanover College and was quarterback there for four years. He then taught business at Chesterton High School from 1964 to 1966 and coached football and wrestling. Mr. Vargo is married and his wife teaches at Mishawaka. He is now our backfield coach and teaches business. On commenting on the team Mr. Vargo says "The potential is there, with desire and team work we could do well."

MR. WEGENKE - FRESHMEN

Mr. Wegenke was born in South Bend in 1938. He went to Central High School here in town and to DePauw College where he got his A.B. degree. He received his M.S. from Indiana. In college he participated in baseball and wrestling. Before coming to La Salle, Mr. Wegenke taught at Monroe Junior High. He is presently one of our mathematics teachers and is our head wrestling coach and freshman football coach. He is married and has twin sons. His comments include -- "If the team members continue to work, sacrifice, and in general 'pay the price for victory' LaSalle could have their first winning season."



Mr. Wegenke



Mr. Tom Gleason

MR. TOM GLEASON

Mr. Tom Gleason is a 1962 graduate of South Bend Riley High School. He lettered two years in football and three in track while there. Mr. Gleason then attended Western Michigan University and played football. Upon graduation last spring Mr. Gleason came to the South Bend City School Corporation and became our assistant freshman coach.

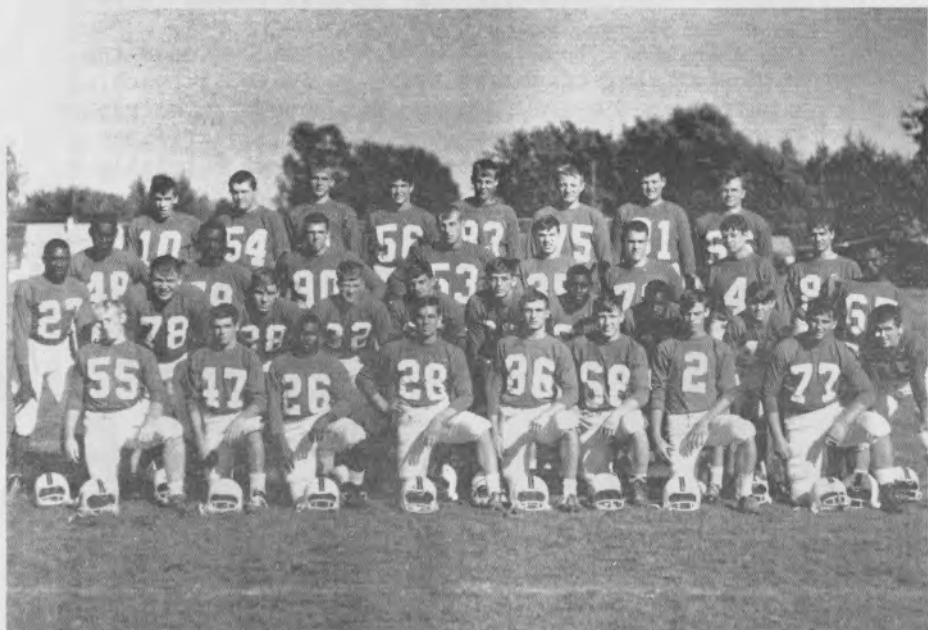

Front Row L to R: Tony Sims, Mike Lawrence, Bill Ayres, Terry Meehan, Pat McCue, Tony Menyhart, Mike Scholine, Mel Launer

Second Row L to R: Jim Welch, Ron Chamberlain, Ben Karasiak, Dennis Yost, Don Monhaut, Tom Urbanski, Neil Shambry, Everett Bingham, Tim Meehan, Billy Lee

Third Row L to R: Selmar Phillips, Jerry Price, Tom Shelley, Tom Heyde, Chip Newman, Curt Smith, Randy McPhee, Terry Martynowicz

Fourth Row L to R: Pat Sousley, Jim Fergusen, Jerry Remble, Gene Elias, Jeff Remble, Doug Little, Randy Ehninger, Neil Andrews

1966 LaSALLE HIGH SCHOOL FOOTBALL ROSTER

NO.	NAME	WT.	HT.	GRADE	POS.
66	Andrew, Neil	175	5'9"	10	G
26	Ayers, Bill	150	5'6"	12	HB
	Bajdek, Mike	210	5'10"	12	C
49	Bingham, Everett	170	5'10"	11	HB
	Botka, Steve	130	5'2"	10	HB
78	Chamberlain, Ron	275	6'0"	11	T
91	Ehringer, Randall	210	5'10"	10	T
56	Elias, Gene	160	5'9"	10	G
	Fanto, Jim	155	5'8"	10	G
54	Ferguson, Jim	175	5'9"	10	C
53	Heyde, Tom	205	6'3"	10	C
88	Karasiak, Ben	165	5'11"	11	E
	Karkiewicz, Jim	195	6'0"	10	G
	Kowalewski, Tom	125	5'6"	10	HB
47	Lawrence, Mike	150	5'10"	12	HB
45	Lee, Billy	150	5'6"	11	HB
38	Lips, Bill	169	5'11"	11	E
75	Little, Doug	185	5'10"	10	T
39	Martynowicz, Jerry	160	6'3"	11	E
	Matuszak, Mike	95	5'1"	10	HB
69	McCue, Mike	170	5'10"	12	G
86	McCue, Pat	164	6'3"	12	E
4	McPhee, Randy	145	6'0"	11	QB
28	Meehan, Jerry	168	5'9"	12	HB
46	Meehan, Jim	160	5'7"	11	HB

NO.	NAME	WT.	HT.	GRADE	POS.
68	Menyhart, Tony	185	6'0"	12	T
87	Monhaut, Don	147	5'8"	11	E
	Nevels, George	165	5'9"	11	G
35	Newman, Don	172	5'8"	11	FB
	Nichols, Mike	115	5'3"	10	HB
48	Phillips, Selmer	170	6'3"	11	T
79	Price, Jerry	186	5'11"	10	T
92	Remble, Jeff	150	5'11"	10	E
6	Remble, Jerry	150	5'11"	10	QB
	Ruble, Bob	175	6'2"	10	T
	Rychuralski, Bob	160	5'8"	11	G
2	Scholone, Mike	160	6'0"	12	QB
65	Shambry, Neil	160	5'5"	11	G
90	Shelley, Tom	195	6'0"	10	T
55	Sims, Tony	185	5'10"	12	C
76	Smith, Curt	185	5'11"	10	T
10	Sausley, Pat	170	5'9"	10	HB
	Stroud, Ben	145	5'8"	10	HB
67	Thompson, Godfrey	155	5'7"	10	G
89	Urbanski, Tom	170	6'2"	11	E
	Van Paris, Jack	145	5'11"	10	HB
	Walker, Arnold	129	5'6"	10	G
27	Welch, Jim	185	5'10"	11	HB
37	Wojciechowski, Dan	180	5'10"	10	T
8	Wazny, Bob	150	5'11"	10	QB
36	Yost, Dennis	190	5'9"	11	FB



"B" SQUAD

Front Row L to R: Steve Bolka, Micke Nichols, Arnold Walker, Mike Matuzak, Bob Toth.

Back Row L to R: Benny Strod, Mike Bajdek, Bob Ruble, Jack Van Paris, Bob Wozny

FRESHMEN IN "ACTION"



1966 VARSITY SCHEDULE

Sept. 2	Penn	L	20 - 13
Sept. 9	Open		
Sept. 16	Clay	W	20 - 13
Sept. 23	Concord	L	14 - 9
Sept. 30	Marian	W	7 - 6
Oct. 7	Cassopolis	W	40 - 0
Oct. 14	Jackson	W	14 - 2
Oct. 19	South Central	W	35 - 13
Oct. 29	North Liberty	L	27 - 20
Nov. 2	Rolling Prairie	W	39 - 20

B TEAM

Sept. 1	Wakarusa		W 18 - 0
Sept. 6	St. Joseph	St. Joe	4:00 PM W 7 - 0
Sept. 12	Penn		7:00 PM W 21 - 6
Sept. 19	Clay	Clay	4:00 PM L 2 - 0
Oct. 10	Jackson	Home	4:00 PM L 0 - 25
Oct. 24	Michigan City	City	7:00 PM

FROSH

	Sept. 8 Jackson	T	4:00 PM W 8 - 0
C	Sept. 22 Clay	T	6:30 PM W 14 - 12
C	Sept. 29 Washington	H	4:00 PM L 19 - 0
C	Oct. 6 Central	T	4:00 PM T 6 - 6
	Oct. 13 Penn #1	H	4:00 PM W 27 - 6
C	Oct. 19 St. Joseph	T	4:00 PM W 13 - 0
C	Oct. 27 Adams	H	4:00 PM
	Nov. 3 Mishawaka	H	4:00 PM

NEIL ANDREWS

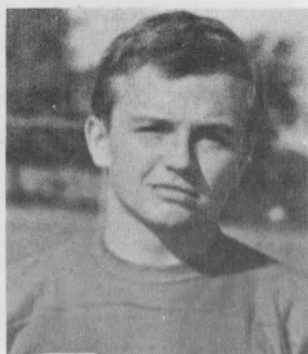

BILL AYRES

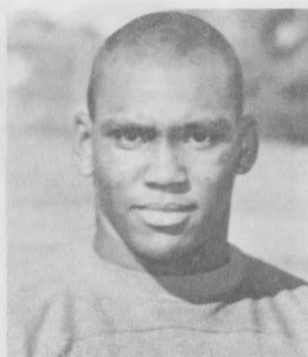

EVERETT BINGHAM

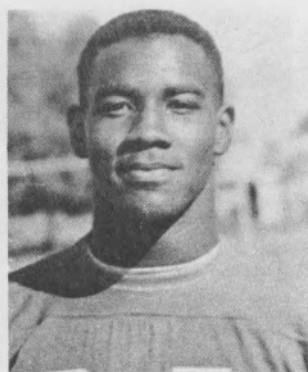

RON CHAMBERLAIN

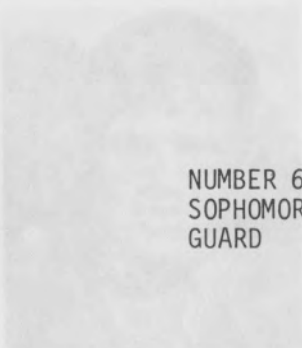

NUMBER 66
SOPHOMORE
GUARD

TOM HEYDE

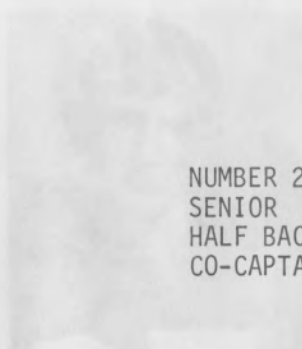

NUMBER 26
SENIOR
HALF BACK
CO-CAPTAIN

REN KASTIAK

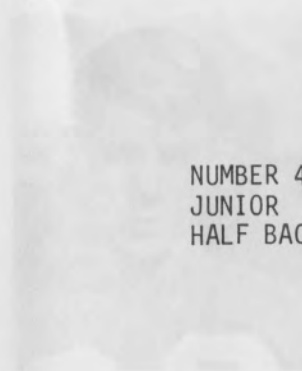

NUMBER 49
JUNIOR
HALF BACK

RON CHAMBERLAIN



NUMBER 78
JUNIOR
TACKLE

TOM HEYDE



NUMBER 53
SOPHOMORE
CENTER

BEN KARASIAK

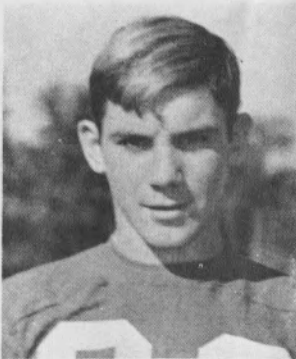

NUMBER 88
JUNIOR
END

MIKE LAWRENCE

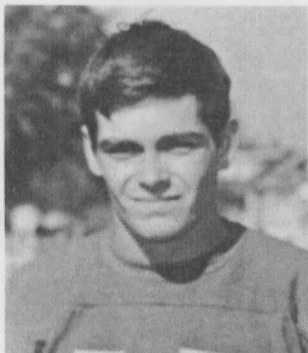

BILLY LEE

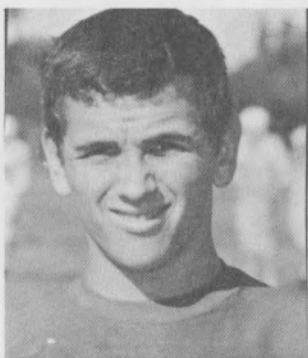

TERRY MARTYNOWICZ

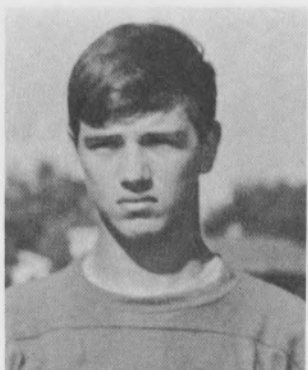

RANDY RICHIE

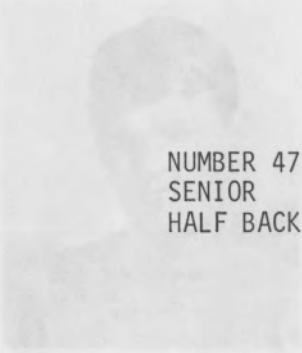

NUMBER 47
SENIOR
HALF BACK

TERRY MEEHAN

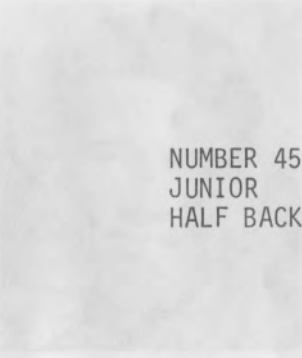

NUMBER 45
JUNIOR
HALF BACK

JIM MEEHAN

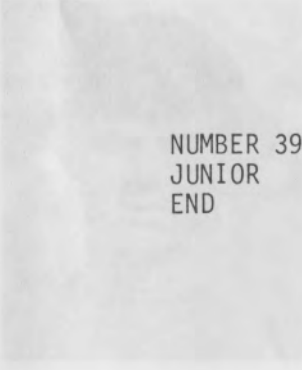

NUMBER 39
JUNIOR
END

RANDY McPHEE

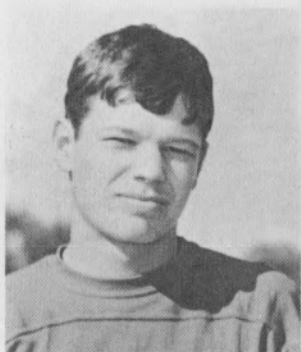

TERRY MEEHAN

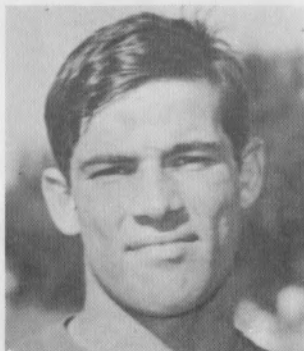

TIM MEEHAN

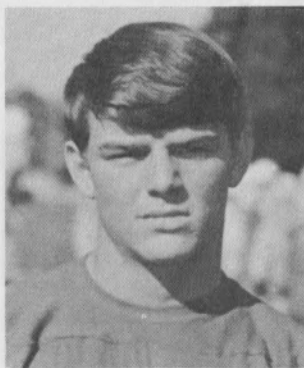

MIKE LAWRENCE

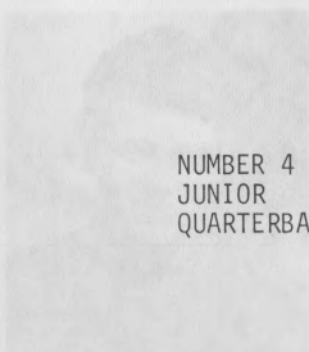

NUMBER 4
JUNIOR
QUARTERBACK

BILLY LEE

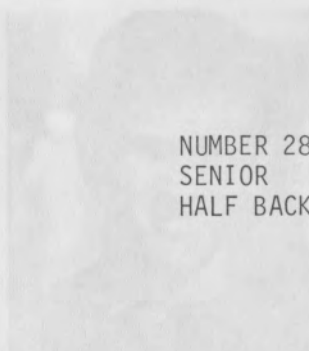

NUMBER 28
SENIOR
HALF BACK

TERRY MARTYNOWITZ

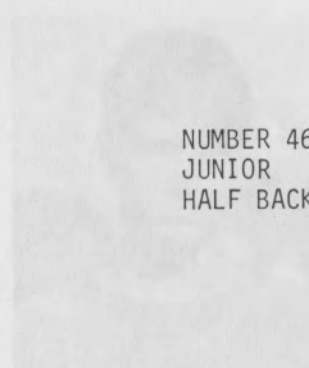

NUMBER 46
JUNIOR
HALF BACK

TONY MENYHART



DON MONHAUT

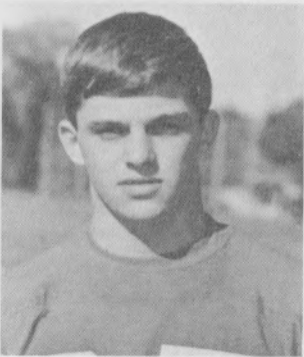

JERRY PRICE



MIKE SCHOLINE



NUMBER 68
SENIOR
TACKLE

WELL SHARBY

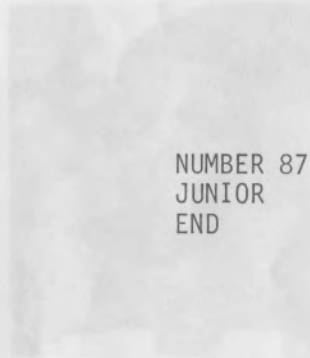

NUMBER 87
JUNIOR
END

TOM SHELLEY

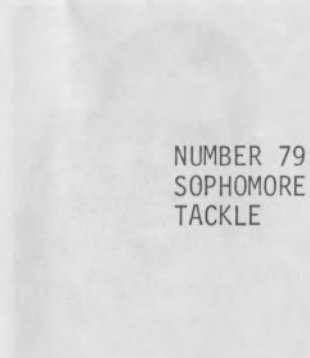

NUMBER 79
SOPHOMORE
TACKLE

MIKE SCHOLINE

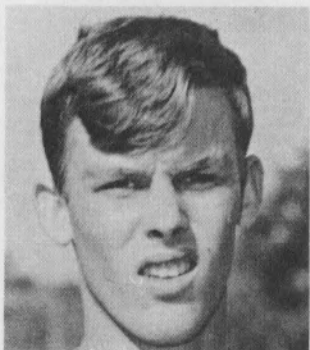

NEIL SHAMBRY



TOM SHELLEY



TOMMY MERRITT

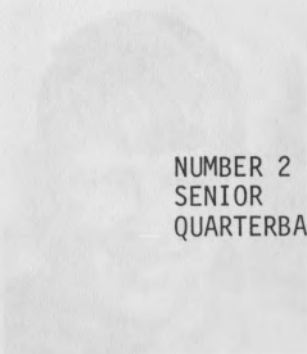

NUMBER 2
SENIOR
QUARTERBACK

TUANOH WOU

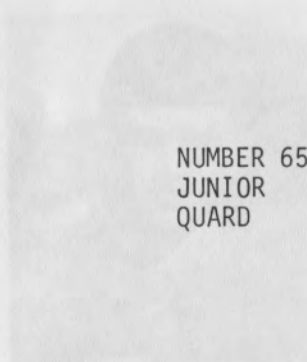

NUMBER 65
JUNIOR
QUARD

JERRY PRICE

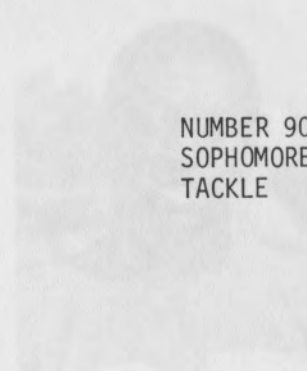

NUMBER 90
SOPHOMORE
TACKLE

TONY SIMS

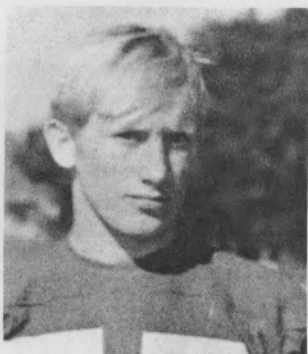

NUMBER 55
SENIOR
CENTER

TOM URBANSKI



NUMBER 89
JUNIOR
END

DENNIS YOST

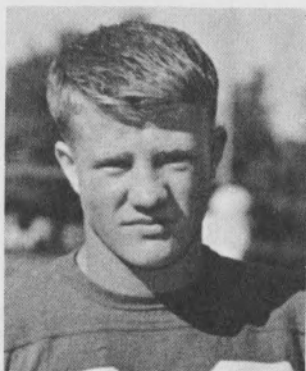

NUMBER 36
JUNIOR
FULL BACK
CO-CAPTAIN

VARSIITY CHEERLEADERS



LYNN HUDSON

JUNIOR
CAPTAIN
SECOND YEAR ON VARSITY



KATHY VAN PARIS

JUNIOR
CAPTAIN - 1965
SECOND YEAR ON VARSITY



DEBBIE BAINES

JUNIOR
SECOND YEAR ON VARSITY



MARILYN MAJCHER

JUNIOR
VARSITY FOOTBALL
CHEERLEADER 1965



SHERRY BICKEL

JUNIOR
SECOND YEAR ON VARSITY



NANCY FILEY

SENIOR
FIRST YEAR ON VARSITY
B-TEAM IN 1965

OUR CHEERLEADERS

The Varsity Cheerleaders, led this year by coach Mrs. Patricia Hunter (a former cheerleader herself), and captain Lynn Hudson instill pep and spirit to the sports' seasons. With their many cheers and shouts, they help our "Lions" to "Fight On". They should be well commended for their excellent service to our school.

STUDENT ANTICIPATIONS

"With a fine mature team and a well-rounded coaching staff, we should fare very well"

Howdy Bunch

"Whether we win or lose, the student body should back our team which is doing well for its second season"

Jo Ann Sovinski

"With healthy minds and healthy bodies, as our team has, we should and will reach our goals this year"

Karan Banach

"Our team this year is really good"

Shelly Campbell

"I hope the coaches continue to "smell" victory"

Ken Bartoszek

ACKNOWLEDGMENT

We would like to thank the following people, without whose help this handbook would not be possible.

Mr. Nelson - Principal

Mr. Klaylor -- Head Football Coach

Mr. Hughes -- Booster Club Sponsor

Bob Kent -- Photographer

Mrs. Carroll - Home Room 115 Teacher

A-1 Advertisers - 416 S. William St.

Booster Club Handbook Committee

Ken Bartoszek - Chairman

Mike Thar

Everett Bingham

John Ayres

Bill Passwater

Howdy Bunch

Home Room 115

BOOSTER CLUB BOARD MEMBERS

Nominations For Offices -

Micki Bickel

Diane Norris

Jim Bromley

Sue Hintz

Kathy Demske

Ken Bartoszek

Debbie Lewis

Gus Saros

Carol Powers